

MAP OF A PORTION OF
 SEC. 14, T1N, R4W
 SHOWING PROPOSED RIGHT
 OF WAY FOR WATERMAN CANAL
 AND TWIN CRK. FLOOD CONTROL
 SCALE 1" = 300'

NOTE
 Data on this map derived from
 field notes and other sources
 which have been taken from Public
 Records, County, State of Texas.

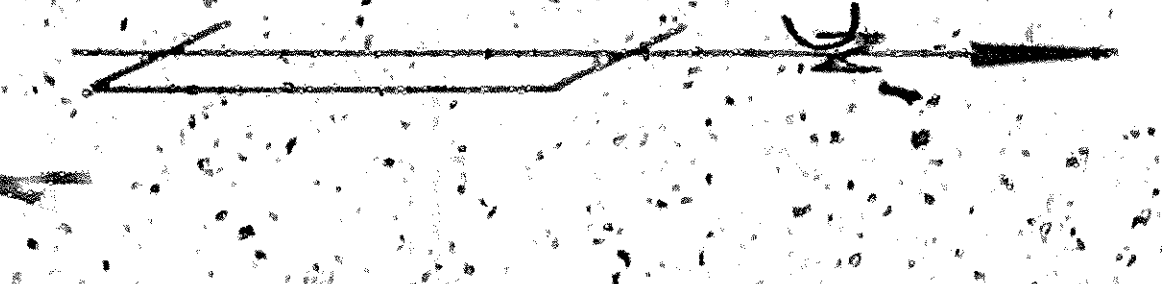

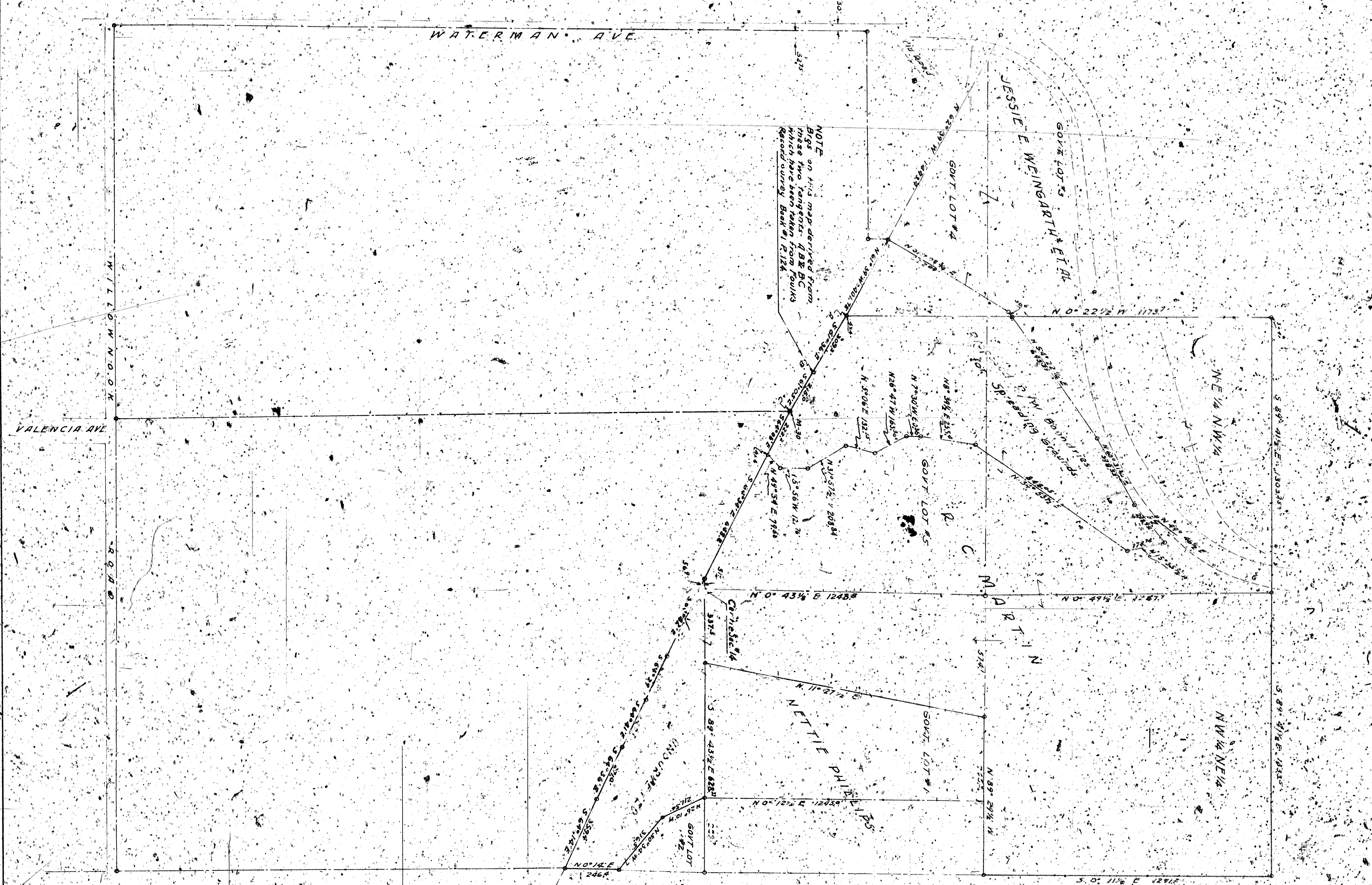

MAP OF A PORTION OF
 SEC. 14, T1N, R4W
 SHOWING PROPOSED RIGHT
 OF WAY FOR WATERMAN CANAL
 AND TWIN CRK FLOOD CONTROL
 SCALE 1" = 300'

NOTE
 Data on this map derived from
 field notes and other sources
 which have been taken from Public
 Records, County, State of Texas

